

CERTIFICATE OF ANALYSIS

Order Type: CBD	Customer ID: 32	Harvest/Extract Lot: T-78.7g
Order ID: OR2019-2310	Customer Name: CBD Plus USA	Harvest/Extract Batch: None
Cultivar (Strain): CRD All/ Banana Terp	Lab ID: SA2019-7501	Sample Matrix: Concentrate
Sample Date: 07/08/2019	Date Received: 07/08/2019	Date Completed: 07/15/2019

Remarks:

CANNABINOID (POTENCY) PROFILE

Analysis Date/Time: 07/09/2019 1318 **Method:** HPLC/DAD (Internal Method-001) **Moisture Content (%):** -
Analyst: OL **Instrument:** Agilent 1100 **Water Activity (aw):** -

Cannabinoid	Result (%)	Result (mg/g)	Reporting Limit (mg/g)	Result (mg/mL)	Per Unit (mg)
CBD	50.1	501	0.518	-	501
CBDa	-	-	0.518	-	-
CBDv	-	-	0.518	-	-
Δ9-THC	-	-	0.518	-	-
Δ8-THC	-	-	0.518	-	-
THCa	-	-	0.518	-	-
THCv	-	-	0.518	-	-
CBC	10.7	107	0.518	-	107
CBG	4.47	44.7	0.518	-	45
CBGa	-	-	0.518	-	-
CBN	6.15	61.5	0.518	-	62
TOTAL	71.5	715			715
TOTAL THC	-	-			-
TOTAL CBD	50.1	501			501

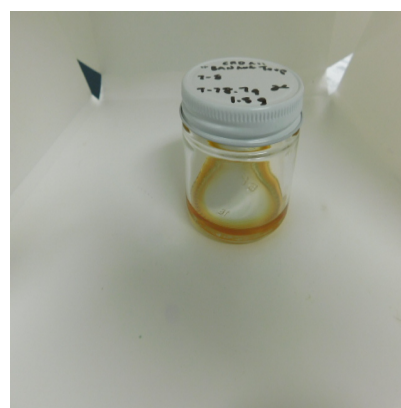

UNIT MASS (g): 1

"-" Not detected above RL.

Cannabinoid Distribution (% of Total Cannabinoids)

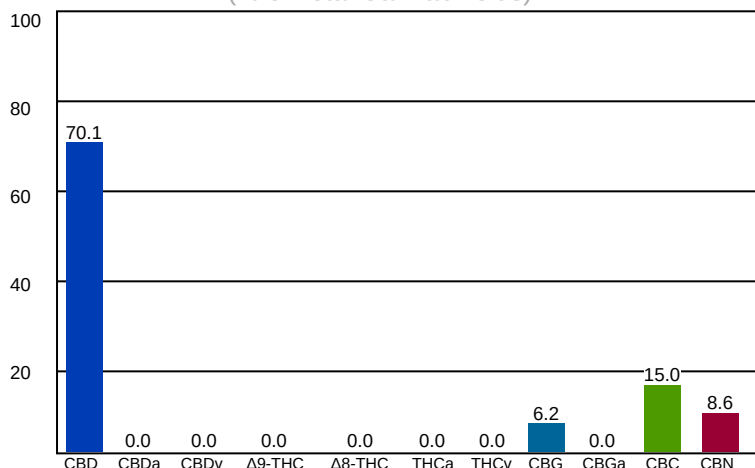

Deviations from standard operating procedure: None

Recoveries for all analyte standards: 90-110%
 Replicate Uncertainties: <5% RSD, <20% RPD
 Sample/Reagent Blanks: <RL for all analytes

Values for plant matter are adjusted for moisture content.

Total THC = (THCa x 0.877) + Δ9-THC
 Total CBD = (CBDa x 0.877) + CBD

Percentage results are reported by mass.
 mg/g results are reported as mass component per mass material.

Abbreviations: UV - Ultraviolet, HPLC - High Pressure Liquid Chromatography, RL - Reporting Limit, RPD - Relative Percent Difference, RSD - Relative Standard Deviation

This information is provided as a service and makes no claims of efficacy and/or safety of this product. Results are applicable only for the sample(s) analyzed and for the specific analysis conducted. This report is for informational purposes only and should not be used to diagnose, treat, or prevent any medical-related symptoms. The statements and results herein have not been approved and/or endorsed by the FDA.

REPORT OF LABORATORY ANALYSIS

This report shall not be reproduced, except in full, without the written consent of Felling Analytical Services and Technology (F.A.S.T.), LLC

Kyle W. Felling
 Kyle W. Felling, Ph.D.
 Laboratory Director

CERTIFICATE OF ANALYSIS

Order Type: CBD
Order ID: OR2019-2310

Customer ID: 32
Customer Name: CBD Plus USA

Harvest/Extract Lot: T-78.7g
Harvest/Extract Batch: None

Cultivar (Strain): CRD All/ Banana Terp

Lab ID: SA2019-7501

Sample Matrix: Concentrate

Sample Date: 07/08/2019

Date Received: 07/08/2019

Date Completed: 07/15/2019

Remarks:

TERPENOID PROFILE

Analysis Date/Time: 07/09/2019 1318

Method: HS/GC/FID (Internal Method-002)

Deviations from SOP:

Analyst: OL

Instrument: Agilent 6890

None

<u>Terpene</u>	<u>Result (µg/g)</u>	<u>Result (%)</u>	
α-Bisabolol	24	0.00237	
Camphene	27	0.00268	
δ-3-Carene	55	0.00554	
β-Caryophyllene	233	0.0233	
Caryophyllene oxide	-	-	
p-Cymene	-	-	
Eucalyptol	-	-	
Geraniol	-	-	
Guaiol	-	-	
α-Humulene	-	-	
Isopulegol	-	-	
d-Limonene	2943	0.294	█
Linalool	-	-	
β-Mycene	1140	0.114	█
cis-Nerolidol	-	-	
trans-Nerolidol	-	-	
α-Ocimene	-	-	
β-Ocimene	13	0.00132	
α-Pinene	1144	0.114	█
β-Pinene	892	0.0892	█
α-Terpinene	103	0.0103	
γ-Terpinene	-	-	
Terpinolene	68	0.00682	
TOTAL	6643	0.664	

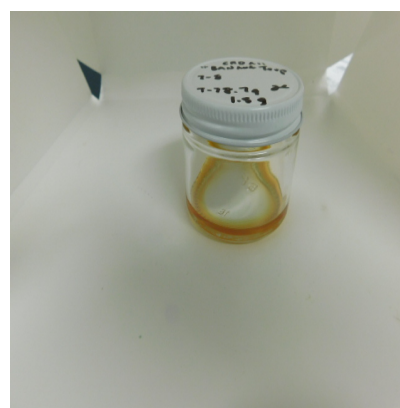

Abbreviations: HS - Headspace, GC - Gas Chromatography, MS - Mass Spectrometry, RL - Reporting Limit

This information is provided as a service and makes no claims of efficacy and/or safety of this product.

Results are applicable only for the sample(s) analyzed and for the specific analysis conducted.

This report is for informational purposes only and should not be used to diagnose, treat, or prevent any medical-related symptoms.

The statements and results herein have not been approved and/or endorsed by the FDA.

"-" Not detected above RL.

Reporting Limit (µg/g): 12.2

REPORT OF LABORATORY ANALYSIS

This report shall not be reproduced, except in full, without the written consent of Felling Analytical Services and Technology (F.A.S.T.), LLC

CERTIFICATE OF ANALYSIS

Order Type: CBD
Order ID: OR2019-2310

Customer ID: 32
Customer Name: CBD Plus USA

Harvest/Extract Lot: T-78.7g
Harvest/Extract Batch: None

Cultivar (Strain): CRD All/ Banana Terp

Lab ID: SA2019-7501

Sample Matrix: Concentrate

Sample Date: 07/08/2019

Date Received: 07/08/2019

Date Completed: 07/15/2019

Remarks:

RESIDUAL SOLVENT PROFILE

Analysis Date/Time: 07/09/2019 1318

Method: USP <467>

Deviations from SOP:

Analyst: OL

Instrument: Agilent 6890

None

Solvent	Result (µg/g)	Action Level (µg/g)	Solvent	Result (µg/g)	Action Level (µg/g)
Acetone (67-64-1)	-	5000	n-Heptane (142-82-5)	-	5000
Acetonitrile (75-5-8)	-	410	n-Hexane (110-54-3)	-	290
Benzene (71-43-2)	-	2	Isobutane (75-28-5)	-	5000
n-Butane (106-97-2)	-	5000	Isopropanol (67-63-0)	-	5000
1-Butanol (71-36-3)	-	5000	Isopropyl acetate (108-21-4)	-	5000
2-Butanol (78-92-2)	-	5000	Isopropyl benzene (98-82-8)	-	70
2-Butanone (78-93-3)	-	5000	Methanol (67-56-1)	-	3000
Cyclohexane (110-82-7)	-	3880	2-Methylbutane (78-78-4)	-	5000
1,2-Dimethoxyethane (110-71-4)	-	100	Methylene chloride (75-9-2)	-	600
N,N-Dimethylacetamide (127-19-5)	-	1090	2-Methylpentane (107-83-5)	-	290
2,2-Dimethylbutane (75-83-2)	-	290	3-Methylpentane (96-10-0)	-	290
2,3-Dimethylbutane (79-29-8)	-	290	n-Pentane (109-66-0)	-	5000
N,N-Dimethylformamide (68-12-2)	-	880	1-Pentanol (71-41-0)	-	5000
Dimethylsulfoxide (67-68-5)	-	5000	n-Propane (74-98-6)	-	5000
1,4-Dioxane (123-91-1)	-	380	1-Propanol (71-23-8)	-	5000
Ethanol (64-17-5)	-	5000	Pyridine (110-86-1)	-	200
2-Ethoxyethanol (110-80-5)	-	160	Tetrahydrofuran (109-99-9)	-	720
Ethyl ether (60-29-7)	-	5000	Tetramethylene sulfone (126-33-0)	-	160
Ethyl acetate (141-78-6)	-	5000	Toluene (108-88-3)	-	890
Ethyl benzene (100-41-4)	-	217	o-Xylene (95-47-6)	-	2170
Ethylene glycol (107-21-1)	-	620	m,p-Xylene (108-38-3 or 106-42-3)	-	2170
Ethylene oxide (75-21-8)	-	50	Xylenes* (1330-20-7)	-	2170

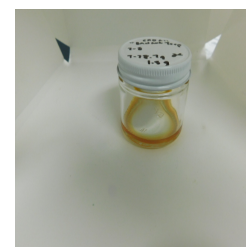

Color Key

RESULT < 1/2 AL
1/2 AL < RESULT < AL
RESULT > AL

Reporting Limit (µg/g)
1/2 of AL

"-" not detected above reporting limit

"*" - o,m,p-Xylene and Ethylbenzene

Solvent	Synonym(s)	Solvent	Synonym(s)	Solvent	Synonym(s)
Acetonitrile	Methyl Cyanide, ACN	2-Ethoxyethanol	Cellosolve, Ethyl glycol	Methanol	Methyl alcohol
1-Butanol	n-Butanol, Butyl Alcohol	Ethyl ether	Diethyl ether, Ether	2-Methylbutane	Isopentane
2-Butanol	sec-Butyl alcohol	Ethyl acetate	EtOAc	Methylene chloride	Dichloromethane
2-Butanone	Methyl ethyl ketone, MEK	Ethyl benzene	Phenylethane	2-Methylpentane	Isohexane
1,2-Dimethoxyethane	Monoglyme	Ethylene glycol	1,2-Ethanediol	1-Pentanol	n-Amyl alcohol
2,3-Dimethylbutane	Neohexane	Ethylene oxide	Oxirane	1-Propanol	Propyl alcohol
2,3-Dimethylbutane	Diisopropyl	Isobutane	2-Methylpropane	Tetrahydrofuran	THF
N,N-Dimethylformamide	DMF	Isopropanol	2-Propanol, IPA	Tetramethylene sulfone	Sulfolane
Dimethylsulfoxide	DMSO	Isopropyl Acetate	Acetic acid isopropyl ester	Xylene	Dimethylbenzene

Abbreviations: HS-Headspace, GC-Gas Chromatography, MS-Mass Spectrometry, RL-Reporting Limit, AL-Action Level
 CAS-Chemical Abstract Services

Disclaimer: This information is provided as a service and makes no claims of efficacy and/or safety of this product. Results are applicable only for the sample(s) analyzed and for the specific analysis conducted. This report is for informational purposes only and should not be used to diagnose, treat, or prevent any medical-related symptoms. The statements and results herein have not been approved and/or endorsed by the FDA.

REPORT OF LABORATORY ANALYSIS

This report shall not be reproduced, except in full, without the written consent of Felling Analytical Services and Technology (F.A.S.T.), LLC

Kyle W. Felling
 Kyle W. Felling, Ph.D.
 Laboratory Director

CERTIFICATE OF ANALYSIS

Order Type: CBD
Order ID: OR2019-2310

Customer ID: 32
Customer Name: CBD Plus USA

Harvest/Extract Lot: T-78.7g
Harvest/Extract Batch: None

Cultivar (Strain): CRD All/ Banana Terp

Lab ID: SA2019-7501

Sample Matrix: Concentrate

Sample Date: 07/08/2019

Date Received: 07/08/2019

Date Completed: 07/15/2019

Remarks:

PESTICIDES PROFILE

Analysis Date/Time: 07/09/2019 1318

Method: LC/MS/MS and GC/MS

Deviations from SOP:

Analyst: OL

Instrument: Waters Acquity/TQD

None

Pesticide	Result (µg/g)	Action Level (µg/g)	Pesticide	Result (µg/g)	Action Level (µg/g)
Abamectin (71751-41-2)	-	0.5	Imazalil (35554-44-0)	-	0.2
Acephate (30560-19-1)	-	0.4	Imidacloprid (138261-41-3)	-	0.4
Acequinocyl (57960-19-7)	-	2	Kresoxim-methyl* (143390-89-0)	-	0.4
Acetamiprid (135410-20-7)	-	0.2	Malathion (121-75-5)	-	0.2
Aldicarb (116-06-3)	-	0.4	Metalaxyl* (57837-19-1)	-	0.2
Azoxystrobin (131860-33-8)	-	0.2	Methiocarb (2032-65-7)	-	0.2
Bifenazate* (149877-41-8)	-	0.2	Methomyl (16752-77-5)	-	0.4
Bifenthrin* (82657-04-3)	-	0.2	Methyl parathion* (298-0-0)	-	0.2
Boscalid* (188425-85-6)	-	0.4	MGK 264* (113-48-4)	-	0.2
Carbaryl (63-25-2)	-	0.2	Myclobutanil (88671-89-0)	-	0.2
Carbofuran (1563-66-2)	-	0.2	Naled (300-76-5)	-	0.5
Chlorantraniliprole (800008-45-7)	-	0.2	Oxamyl (23135-22-0)	-	1
Chlorfenapyr* (122453-73-0)	-	1	Paclobutrazol* (76738-62-0)	-	0.4
Chlorpyrifos* (2921-88-2)	-	0.2	Permethrins* (52645-53-1)	-	0.2
Clofentezine (74115-24-5)	-	0.2	Phosmet* (732-11-6)	-	0.2
Cyfluthrin* (68359-37-5)	-	1	Piperonyl butoxide* (51-03-6)	-	2
Cypermethrin* (52315-07-8)	-	1	Prallethrin* (2331-36-9)	-	0.2
Daminozide (1596-84-5)	-	1	Propiconazole (60207-90-1))	-	0.4
DDVP (62-73-7)	-	0.1	Propoxur* (114-26-1)	-	0.2
Diazinon* (333-41-5)	-	0.2	Pyrethrins* (8003-34-7)	-	1
Dimethoate (60-51-5)	-	0.2	Pyridaben* (96489-71-3)	-	0.2
Ethoprophos* (13194-48-4)	-	0.2	Spinosad A (168316-95-8)	-	0.2
Etofenprox (80844-07-1)	-	0.4	Spinosad D (168316-95-8)	-	0.2
Etoxazole (153233-91-1)	-	0.2	Spiromesifen (283594-90-1)	-	0.2
Fenoxycarb (72490-01-8)	-	0.2	Spirotetramat (203313-25-1)	-	0.2
(E)-Fenpyroximate (134098-61-6)	-	0.4	Spiroxamine (118134-30-8)	-	0.4
Fipronil* (120068-37-3)	-	0.4	Tebuconazole (80443-41-0)	-	0.4
Fonicamid (158062-67-0)	-	1	Thiacloprid (111988-49-9)	-	0.2
Fludioxinil (131341-86-1)	-	0.4	Thiamethoxam (153719-23-4)	-	0.2
Hexythiazox (78587-05-0)	-	1	Trifloxystrobin* (141517-21-7)	-	0.2



Color Key

RESULT < 1/2 AL
1/2 AL < RESULT < AL
RESULT > AL

Reporting Limit (µg/g)
1/2 of AL

"-" not detected above reporting limit

"**" analyzed by GC/MS (all others analyzed by LC/MS/MS)

Permethrins measured as the cumulative residue of the *cis*- and *trans*-permethrin isomers.

Pyrethrin measures as the cumulative residue of pyrethrin I, cinerin I, and jasmolin I.

Abbreviations: LC - Liquid Chromatography, GC - Gas Chromatography, MS - Mass Spectrometry, RK - Reporting Limit, AL - Action Level, CAS - Chemical Abstract Services

Pesticide	Synonym(s)	Pesticide	Synonym(s)	Pesticide	Synonym(s)
Cyfluthrin	Baythroid	Myclobutanil	Systhane	Propiconazole	Tilt
DDVP	Dichlorvos	Naled	Dibrom	Propoxur	Baygon
Ethoprophos	Prophos	Phosmet	Imidan		

Disclaimer: This information is provided as a service and makes no claims of efficacy and/or safety of this product. Results are applicable only for the sample(s) analyzed and for the specific analysis conducted. This report is for informational purposes only and should not be used to diagnose, treat, or prevent any medical-related symptoms. The statements and results herein have not been approved and/or endorsed by the FDA.

REPORT OF LABORATORY ANALYSIS

This report shall not be reproduced, except in full, without the written consent of Felling Analytical Services and Technology (F.A.S.T.), LLC

Kyle W. Felling
 Kyle W. Felling, Ph.D.
 Laboratory Director

CERTIFICATE OF ANALYSIS

Order Type: CBD
Order ID: OR2019-2310

Customer ID: 32
Customer Name: CBD Plus USA

Harvest/Extract Lot: T-78.7g
Harvest/Extract Batch: None

Cultivar (Strain): CRD All/ Banana Terp

Lab ID: SA2019-7501

Sample Matrix: Concentrate

Sample Date: 07/08/2019

Date Received: 07/08/2019

Date Completed: 07/15/2019

Remarks:

MYCOTOXIN PROFILE

Analysis Date/Time: 07/09/2019 1318

Method: LC/MS/MS

Deviations from SOP:

Analyst: OL

Instrument: Waters Acquity/TQD

None

<u>Mycotoxin</u>	<u>Result (µg/kg)</u>	<u>Action Level (µg/kg)</u>
Aflatoxin B1	-	20
Aflatoxin B2	-	20
Aflatoxin G1	-	20
Aflatoxin G2	-	20
Ochratoxin A	-	20

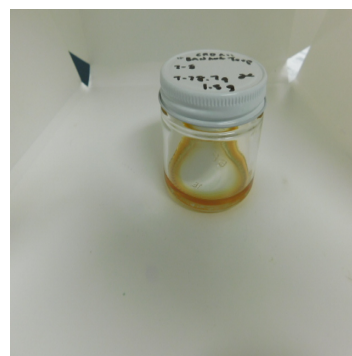

Abbreviations: EC - Escherichia Coli, CFU - Colony-Forming Unit, RL - Reporting Limit, AL - Action Level

Color Key

RESULT < 1/2 AL
1/2 AL < RESULT < AL
RESULT > AL

Reporting Limit (CFU/g)

1

"-" not detected above reporting limit

Disclaimer: This information is provided as a service and makes no claims of efficacy and/or safety of this product. Results are applicable only for the sample(s) analyzed and for the specific analysis conducted. This report is for informational purposes only and should not be used to diagnose, treat, or prevent any medical-related symptoms. The statements and results herein have not been approved and/or endorsed by the FDA.

REPORT OF LABORATORY ANALYSIS

This report shall not be reproduced, except in full, without the written consent of Felling Analytical Services and Technology (F.A.S.T.), LLC

Kyle W. Felling
Kyle W. Felling, Ph.D.
Laboratory Director

CERTIFICATE OF ANALYSIS

Order Type: CBD
Order ID: OR2019-2310

Customer ID: 32
Customer Name: CBD Plus USA

Harvest/Extract Lot: T-78.7g
Harvest/Extract Batch: None

Cultivar (Strain): CRD All/ Banana
Terp

Lab ID: SA2019-7501

Sample Matrix: Concentrate

Sample Date: 07/08/2019

Date Received: 07/08/2019

Date Completed: 07/15/2019

Remarks:

HEAVY METAL PROFILE

Analysis Date/Time: 07/09/2019 1318
Analyst: OL

Method: ICP/MS
Instrument: PerkinElmer Elan 9000

Deviations from SOP:
None

Heavy Metal	Result (µg/kg)	Action Level (µg/kg)
Arsenic (As)	-	200
Cadmium (Cd)	-	200
Lead (Pb)	-	100
Mercury (Hg)	-	500

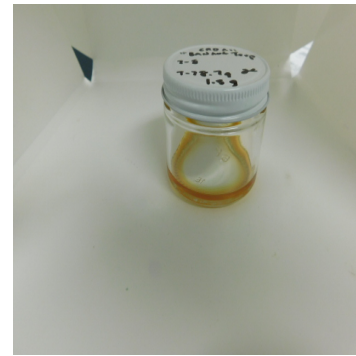

Abbreviations: ICP - Inductively-Coupled Plasma, OES - Optical Emission Spectroscopy, RL - Reporting Limit, AL - Action Level

Color Key

RESULT < 1/2 AL
1/2 AL < RESULT < AL
RESULT > AL

Reporting Limit (µg/kg)
50

"-" not detected above reporting limit

Disclaimer: This information is provided as a service and makes no claims of efficacy and/or safety of this product. Results are applicable only for the sample(s) analyzed and for the specific analysis conducted. This report is for informational purposes only and should not be used to diagnose, treat, or prevent any medical-related symptoms. The statements and results herein have not been approved and/or endorsed by the FDA.

REPORT OF LABORATORY ANALYSIS

This report shall not be reproduced, except in full, without the written consent of Felling Analytical Services and Technology (F.A.S.T.), LLC

CERTIFICATE OF ANALYSIS

Order Type: CBD	Customer ID: 32	Harvest/Extract Lot: T-78.7g
Order ID: OR2019-2310	Customer Name: CBD Plus USA	Harvest/Extract Batch: None
Cultivar (Strain): CRD All/ Banana Terp	Lab ID: SA2019-7501	Sample Matrix: Concentrate
Sample Date: 07/08/2019	Date Received: 07/08/2019	Date Completed: 07/15/2019

Remarks:

MICROBIOLOGICAL PROFILE

Analysis Date/Time: 07/09/2019 1318	Method: Hardy Diagnostics CompactDry	Deviations from SOP:
Analyst: OL	Instrument:	None

<u>Bacteria/Microbe</u>	<u>Result (CFU/g)</u>	<u>Action Level (CFU/g)</u>
Aerobic Plate Count, Total	NT	100
Coliforms, Total	Absent	100
Escherichia Coli (E. Coli)	Absent	1
Mold	Absent	10000
Yeast	Absent	10000
Salmonella spp.	Absent	1

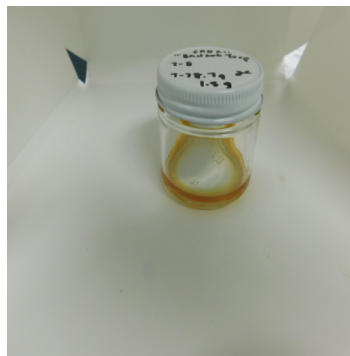

Abbreviations: EC - Escherichia Coli, CFU - Colony-Forming Unit, RL - Reporting Limit, AL - Action Level, NT - Not Tested

Color Key

RESULT < 1/2 AL
1/2 AL < RESULT < AL
RESULT > AL

Reporting Limit (CFU/g)
 1

"-" not detected above reporting limit

Disclaimer: This information is provided as a service and makes no claims of efficacy and/or safety of this product. Results are applicable only for the sample(s) analyzed and for the specific analysis conducted. This report is for informational purposes only and should not be used to diagnose, treat, or prevent any medical-related symptoms. The statements and results herein have not been approved and/or endorsed by the FDA.

REPORT OF LABORATORY ANALYSIS

This report shall not be reproduced, except in full, without the written consent of Felling Analytical Services and Technology (F.A.S.T.), LLC

Kyle W. Felling
 Kyle W. Felling, Ph.D.
 Laboratory Director